Ihr Kinderlein kommet!
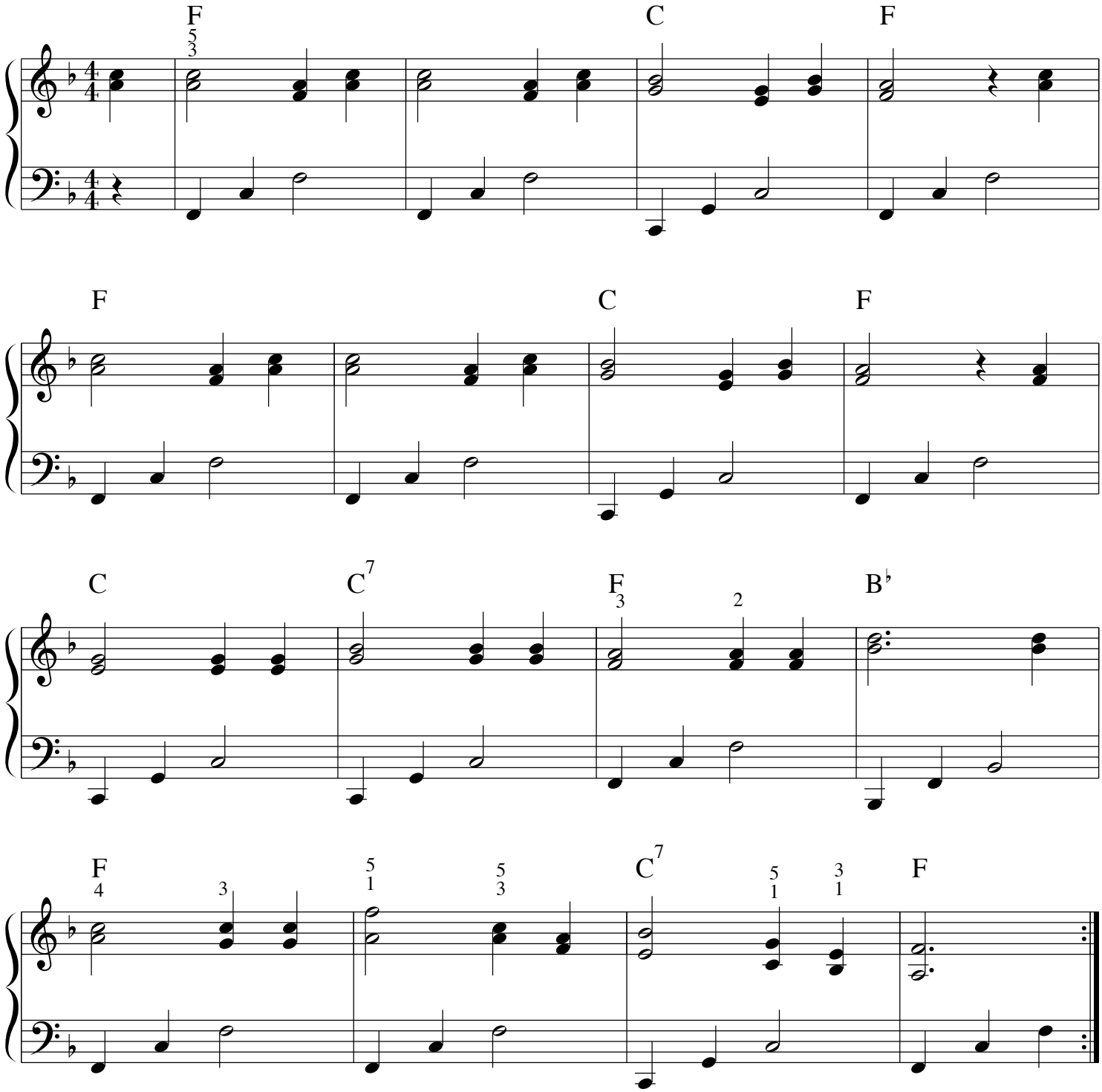
Arr.: Viola Kramer